

While records date back to only 1913, this picture is from the 1903 season. Carson-Newman's opponent is unknown.

1913 (7-2)

C-N	Opp.
7 King	13
20 Asheville School	13
60 Maryville Poly	0
6 Tusculum	0
6 Cumberland (TN)	0
19 Athens	0
17 Maryville	3
49 Washington (TN)	0

1914 (1-5)

C-N	Opp.
0 Tennessee	89
0 Tusculum	7
0 King	12
0 Bingham Military	7
7 Asheville High	12
3 Maryville	0

1915 (0-5-1)

C-N	Opp.
0 Tennessee	101
0 Chattanooga (UT)	93
0 Bingham Military	24
0 King	0
0 Maryville	99
0 Tusculum	26

1916 (0-2)

C-N	Opp.
0 Emory & Henry	89
0 Tusculum	12

1917

No Records Available

1918 (0-1)

C-N	Opp.
0 Tusculum	52

1919 (0-3)

C-N	Opp.
18 Chattanooga (UT)	30
0 Emory & Henry	54
0 Tusculum	105

1920 (3-3)

C-N	Opp.
0 Chattanooga (UT)	83
0 Emory & Henry	49
16 Tusculum	6
0 Tusculum	10
55 Johnson City T.(ETSU)	0
26 Grant Univ.-Athens	6

1921 (3-2)

C-N	Opp.
17 King	14
0 Maryville	5
7 Emory & Henry	9
6 Milligan	0
42 Johnson City T. (ETSU)	0

1922 (7-3)

C-N	Opp.
45 Mars Hill	0
0 Centre	72
7 Tennessee	33
45 Athens	0
7 Washington & Lee	13

35 Wofford	0
25 Fort Benning	0
86 Cumberland	0
57 Milligan	0
12 Mercer	7

1923 (3-2-2)

C-N	Opp.
0 Centre	7
0 Sewanee	0
47 Milligan	0
0 U.T. Medical	7
16 Fort Benning	6
12 Mercer	0
0 King	0

1924 (6-2)

C-N	Opp.
63 Weaver	0
12 Sewanee	0
0 Tennessee	13
40 Cumberland	0
10 Maryville	7
20 Union	0
6 Milligan	0
6 King	27

1925 (2-3-2)

C-N	Opp.
6 Concord State	13
10 Milligan	6
12 Gallaudet	6
6 Cumberland	6
0 Stetson	0
0 Fort Benning	47
2 King	13

1926 (5-2)

C-N	Opp.
0 Tennessee	13
7 Fort Benning	0
74 East Tennessee State	0
35 Tusculum	12
40 Milligan	12
6 Maryville	0
12 King	0

1927 (2-7)

C-N	Opp.
0 Tennessee	33
0 Emory & Henry	6
0 Georgetown	31
0 Lenoir-Rhyne	12
0 Milligan	27
6 Cumberland	12
15 East Tennessee State	0
6 Tusculum	0
0 Maryville	26

1928 (1-6-1)

C-N	Opp.
0 Emory & Henry	25
0 Kentucky	61
14 Lenoir-Rhyne	6
0 Milligan	37
0 Tennessee	57
6 Tusculum	6
12 Maryville	18
6 King	31

1929 (1-4-2)

C-N	Opp.
0 Appalachian State	0
25 East Tennessee State	0
6 Milligan	13
6 Kentucky	58
0 Mars Hill	14
0 Tusculum	0
0 Tennessee	73

1930 (4-1)

C-N	Opp.
12 Mars Hill	0
0 Tennessee Tech	20
7 Milligan	0
38 East Tennessee State	0
7 Tusculum	2

1931 (6-1-1)

C-N	Opp.
44 Biltmore College	0
13 Emory & Henry	0



The year is unknown in the above photo, but standing at far right, as a player, is Sam "Frosty" Holt, who coached C-N from 1929-'49.



20	Tennessee Tech	0
0	Milligan	0
14	Tusculum	0
26	King	0
0	Tennessee	31
38	Lincoln Memorial	0

1932 (5-2-1)

C-N		Opp.
6	Tennessee Wesleyan	0
13	Emory & Henry	16
60	Milligan	6
38	Western Carolina	0
6	Tusculum	0
14	King	0
6	Wake Forest	20
0	Catawba	0

1933 (6-1)

Smoky Mountain Athletic Conference Champion

C-N		Opp.
42	Western Carolina	0
20	East Tennessee State	7
49	Tusculum	0
0	Emory & Henry	26
15	King	6
25	Cumberland	0
27	Maryville	6

1934 (4-3-2)

C-N		Opp.
7	Western Carolina	0
12	Milligan	0
6	East Tennessee State	6
0	Tusculum	3
0	Emory & Henry	33
7	Cumberland	6
0	King	0
13	Lenoir-Rhyne	12
6	Maryville	7

1935 (7-3)

C-N		Opp.
0	Emory & Henry	6
18	Western Carolina	0
33	Milligan	6
12	East Tennessee State	0
46	Tusculum	0
6	Catawba	20
0	Cumberland	20
13	King	12
14	Lenoir-Rhyne	0
6	Maryville	0

1936 (10-0)

Smoky Mountain Athletic Conference Champion

C-N		Opp.
14	Hiwassee	0
26	Western Carolina	8
19	Emory & Henry	7
2	East Tennessee State	0
54	Tusculum	6
32	Milligan	0
22	Cumberland	0
12	King	6
12	Lenoir-Rhyne	0
26	Maryville	0



The 1947 Carson-Newman Football Team won the Smokey Mountain Conference and played in the "Burley Bowl."

1937 (7-1-1)

C-N		Opp.
12	Hiwassee	18
51	Western Carolina	0
14	Cumberland	0
0	Appalachian State	0
13	Tusculum	0
7	Milligan	0
13	East Tennessee State	0
6	King	2
12	Union	0

1938 (4-4-1)

C-N		Opp.
20	Mars Hill	0
0	Marshall	44
13	Union	5
0	Appalachian State	26
51	Tusculum	0
6	Milligan	6
13	King	6
6	East Tennessee State	12
0	Maryville	7

1939 (4-3-2)

C-N		Opp.
7	Eastern Kentucky	21
0	Appalachian State	21
0	Mercer	7
7	King	7
7	Milligan	6
12	East Tennessee State	0
6	Maryville	6
31	Cumberland	0
46	Tusculum	0

1940 (4-4)

C-N		Opp.
0	Newberry	26
6	Appalachian State	23
16	East Tennessee State	6
0	Georgetown	14
0	Milligan	19
27	Cumberland	6
12	East Tennessee State	0

27	Maryville	13
----	-----------	----

1941 (3-5-1)

C-N		Opp.
38	Tennessee Wesleyan	0
0	Eastern Kentucky	14
7	East Tennessee State	0
12	Georgetown	21
6	Milligan	15
18	Teachers	0
0	Maryville	7
0	Morris-Harvey	46
0	King	0

1943 (4-1)

C-N		Opp.
28	Sewanee	21
13	Milligan	7
27	Samford	21
6	Vanderbilt	12
12	Milligan	6

(V-12 Navy Unit Represented C-N)

1944 (3-1-1)

C-N		Opp.
13	Milligan	13
51	Moore Gen. Hospital	0
6	Emory & Henry	0
12	Samford	6
6	Milligan	7

(V-12 Navy Unit Represented C-N)

1945

No Team - World War II

1946 (5-3-1)

C-N		Opp.
4	Western Carolina	6
27	Emory & Henry	6
3	Tennessee Wesleyan	0
13	Georgetown	13
0	East Tennessee State	6
7	Milligan	0
21	Tusculum	0

7	Maryville	33
41	Cumberland	0

1947 (8-1-2)

Smoky Mountain Athletic Conference Champion

C-N		Opp.
18	Tennessee Tech	7
13	Western Carolina	7
33	Emory & Henry	0
13	Tennessee Wesleyan	13
13	Georgetown	6
38	East Tennessee State	6
12	Milligan	6
48	Tusculum	6
7	Maryville	7
18	Cumberland	6

BURLEY BOWL

6	West Chester	20
---	--------------	----

1948 (4-6)

C-N		Opp.
19	Newberry	0
7	Tennessee Tech	26
6	Emory & Henry	12
13	Centre	6
6	Georgetown	16
6	East Tennessee State	7
7	Milligan	19
33	Tusculum	0
18	Maryville	20
14	Western Carolina	13

1949 (2-7-1)

C-N		Opp.
7	Newberry	13
0	Maryville	13
14	Emory & Henry	19
0	Wofford	14
6	Georgetown	6
12	East Tennessee State	13
0	Milligan	6
33	Tusculum	13
20	Maryville	12
6	Western Carolina	13



1950 (3-5-1)

C-N	Opp.
6 Tennessee Tech	21
20 Emory & Henry	39
14 Wofford	19
9 Union	13
25 East Tennessee State	6
7 Milligan	7
19 Tusculum	0
28 Maryville	6
7 Western Carolina	5

1951 (4-6)

C-N	Opp.
0 Middle Tenn. State	38
6 Tennessee Tech	42
6 Emory & Henry	21
0 Georgetown	14
34 Union	0
2 East Tennessee State	33
12 Maryville	0
37 Tennessee Wesleyan	6
27 Maryville	6
13 Western Carolina	34

1952 (3-7)

C-N	Opp.
7 Middle Tenn. State	19
0 Western Carolina	7
2 Emory & Henry	7
12 Georgetown	19
33 Centre	0
7 East Tennessee State	14
20 Maryville	0
20 Tennessee Wesleyan	9
7 Maryville	21
12 Samford	13

1953 (6-2)

C-N	Opp.
7 Western Carolina	0
13 Emory & Henry	19
13 Centre	0
0 East Tennessee State	25
27 Tennessee Wesleyan	0
18 Austin Peay	14
7 Maryville	0
13 Samford	10

1954 (5-2-2)

C-N	Opp.
7 Western Carolina	6
0 Emory & Henry	0
0 Jacksonville State	7
40 Centre	20
27 Samford	7
13 Austin Peay	6
7 Maryville	7
13 East Tennessee State	20
33 Tennessee Wesleyan	7

1955 (6-3)

C-N	Opp.
9 Western Carolina	0
13 Morehead State	0
0 Jacksonville State	39
7 Emory & Henry	22
7 East Tennessee State	22
35 Tennessee Wesleyan	12
27 Georgetown	0
13 Maryville	7
47 Samford	7

1956 (6-4)

C-N	Opp.
13 Western Carolina	19
0 Morehead State	13
34 Tennessee Wesleyan	12
7 Emory & Henry	17
21 UT Freshmen	0
26 Samford	7
35 Georgetown	7
0 Stetson	20
21 Troy State	20
27 Maryville	14

1957 (5-2-1)

C-N	Opp.
19 Western Carolina	6
14 Emory & Henry	13
14 Newberry	19
72 Samford	13
13 Georgetown	0
7 Troy State	20
28 Jacksonville State	0
13 Maryville	13

1958 (4-5)

C-N	Opp.
20 Western Carolina	6
7 S.E. Missouri State	26
14 Emory & Henry	28
8 Newberry	14
12 Davidson	41
34 Georgetown	6
13 Jacksonville State	35
13 Troy State	6
75 Maryville	0

1959 (1-7-1)

C-N	Opp.
0 Western Carolina	44
0 S.E. Missouri State	33
6 Emory & Henry	16
6 Newberry	29
6 Georgetown	19
26 Appalachian State	22
0 Jacksonville State	0
0 Troy State	21
12 Maryville	14

1960 (4-5)

C-N	Opp.
0 Western Carolina	7
7 Austin Peay	0
8 Emory & Henry	14
0 Newberry	14
41 Georgetown	18
0 Appalachian State	6
7 Jacksonville State	0
21 UT-Martin	26
7 Maryville	0

1961 (3-6)

C-N	Opp.
10 Western Carolina	12
7 Austin Peay	10
7 Emory & Henry	12
34 Newberry	0
7 Appalachian State	22
7 Samford	18
10 UT-Martin	8
14 Mississippi College	35
29 Maryville	22

1962 (5-4-1)

C-N	Opp.
0 Western Carolina	7
21 Austin Peay	0
7 Emory & Henry	7
3 Newberry	14
22 Elon	20
3 Appalachian State	0
0 Samford	47
0 UT-Martin	22
9 Mississippi College	0
17 Maryville	7

1963 (2-7)

C-N	Opp.
0 Western Carolina	24
0 Emory & Henry	24
7 Austin Peay	0
7 Newberry	14
6 Elon	7
0 Appalachian State	24
13 Mars Hill	3
0 Samford	9
14 Maryville	17

1964 (6-3)

C-N	Opp.
13 Western Carolina	7
14 Emory & Henry	6
7 Austin Peay	44
21 Newberry	12
6 Elon	31
7 Appalachian State	10

20 Mars Hill	0
3 Samford	0
24 Maryville	14

1965 (5-4)

C-N	Opp.
6 Western Carolina	13
22 Emory & Henry	15
27 Mo. School of Mines	0
21 Mars Hill	0
18 Elon	0
7 Appalachian State	17
12 Lenoir-Rhyne	21
3 Samford	6
37 Maryville	7

1966 (7-3-1)

C-N	Opp.
13 Western Carolina	20
41 Emory & Henry	12
13 Jacksonville State	40
28 Mars Hill	0
14 Elon	0
14 Appalachian State	14
28 Lenoir-Rhyne	14
14 Samford	13
13 Maryville	0
15 Wofford	27

EXCHANGE BOWL

9 Georgetown	0
--------------	---

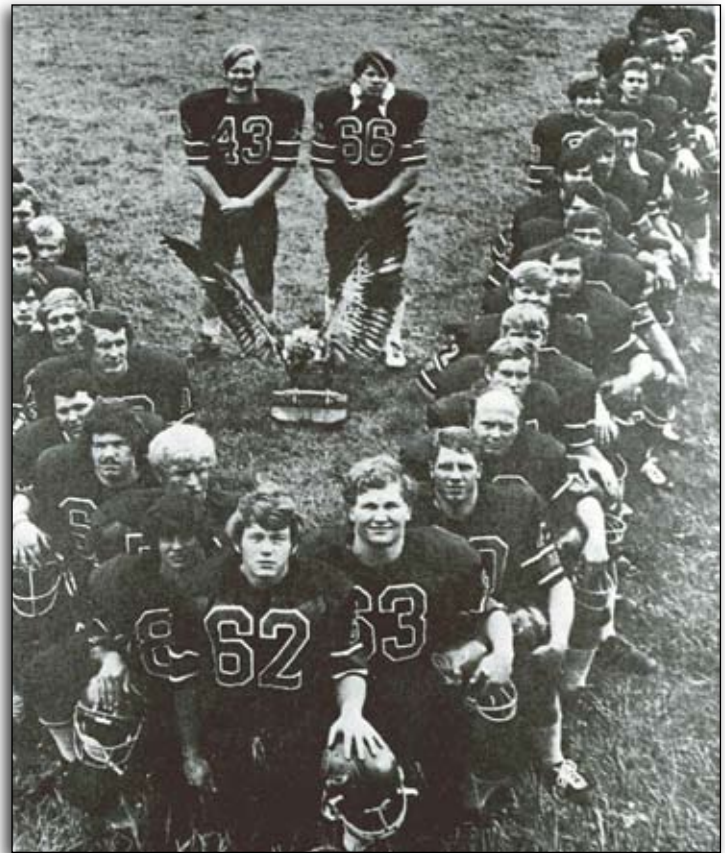

The 1972 Eagles played for the national championship under Coach Dal Shealy, falling to East Texas State in the Champion Bowl, 21-18. Pictured at the front of the "V" is current Eagle Offensive Coordinator, Mike Turner. Sixth back to the left from Turner is current defensive coordinator, Jim Deaton



1967 (6-4)

C-N	Opp.	
3	Western Carolina	7
34	Emory & Henry	7
23	Jacksonville State	13
14	Mars Hill	12
14	Elon	7
14	Appalachian State	18
27	Lenoir-Rhyne	57
23	Georgetown	0
28	Maryville	0
6	Wofford	30

1968 (8-2)

C-N	Opp.	
34	Catawba	14
24	Western Carolina	7
27	Emory & Henry	35
67	Georgetown	14
28	Elon	7
35	Appalachian State	28
26	Lenoir-Rhyne	37
8	Maryville	7
24	Presbyterian	23
42	Wofford	21

1969 (6-3-1)

C-N	Opp.	
24	Catawba	21
17	Western Carolina	20
31	Emory & Henry	13
21	Furman	21
21	Elon	20
15	Appalachian State	24
38	Lenoir-Rhyne	36
39	Maryville	14
14	Presbyterian	12
0	Wofford	53

1970 (4-6)

C-N	Opp.	
14	Western Carolina	33
17	Emory & Henry	6
34	Furman	42
11	Catawba	35
16	Elon	3
14	Appalachian State	15
33	Lenoir-Rhyne	42
13	Maryville	6
22	Presbyterian	27
21	Samford	6

1971 (10-2)

C-N	Opp.	
17	East Tennessee State	10
0	Samford	7
14	Emory & Henry	0
24	Mars Hill	10
31	Catawba	0
42	Elon	28
16	Gardner-Webb	40
42	Lenoir-Rhyne	14
17	Maryville	6
15	Presbyterian	14
10	Furman	23

SHARE BOWL

54	Fairmont State	3
----	----------------	---

1972 (10-2)

C-N	Opp.	
27	Samford	19
52	East Tennessee State	29
28	Emory & Henry	21



The Eagles beat Mesa in Grand Junction, Colorado to capture the 1983 NAIA National Championship. C-N would go on to capture the crown five times in the '80's.

43	Mars Hill	25
40	Catawba	34
9	Elon	16
34	Gardner-Webb	17
31	Lenoir-Rhyne	7
47	Guilford	3
59	Furman	7

NAIA PLAYOFFS

7	West Alabama	7
---	--------------	---

(C-N won based on most penetrations inside the 20-yard line)

Champion Bowl (Commerce, TX)

18	East Texas State	21
----	------------------	----

1973 (6-3)

C-N	Opp.	
26	East Tennessee State	23
55	Emory & Henry	3
17	Catawba	10
8	Elon	40
10	Gardner-Webb	0
21	Lenoir-Rhyne	10
34	Guilford	0
14	Morehead State	23
3	Western Carolina	23

1974 (3-6)

C-N	Opp.	
17	East Tennessee State	7
17	Austin Peay	28
28	Emory & Henry	0
7	Elon	21
32	Newberry	20
28	Gardner-Webb	33
0	Lenoir-Rhyne	38
0	Western Carolina	14
7	Mars Hill	52

1975 (6-5)

C-N	Opp.	
21	Middle Tenn. State	22
13	Austin Peay	0
35	Emory & Henry	14
14	Wofford	12

14	Newberry	21
42	Mars Hill	14
17	Gardner-Webb	13
31	Georgetown	14
10	Lenoir-Rhyne	40
8	Presbyterian	21
3	Elon	13

1976 (3-7)

C-N	Opp.	
20	Middle Tenn. State	35
17	Catawba	25
29	Lenoir-Rhyne	27
15	Kentucky State	31
17	Newberry	20
41	Mars Hill	16
27	Gardner-Webb	24
16	Wofford	17
14	Presbyterian	24
25	Elon	49

1977 (3-7)

C-N	Opp.	
27	Catawba	18
21	Wofford	28
28	Kentucky State	35
27	Newberry	25
14	Mars Hill	20
23	Gardner-Webb	51
40	Georgetown	7
24	Lenoir-Rhyne	28
22	Presbyterian	42
12	Elon	24

1978 (2-8)

C-N	Opp.	
17	North Alabama	34
14	Furman	31
27	Catawba	36
44	Newberry	19
0	Mars Hill	26
11	Gardner-Webb	31
51	Georgetown	6
28	Lenoir-Rhyne	35
22	Presbyterian	41

1979 (6-4)

C-N	Opp.	
7	Maryville	15
21	Wofford	12
31	Catawba	3
6	Newberry	13
13	Mars Hill	33
54	Gardner-Webb	7
27	Georgetown	17
30	Lenoir-Rhyne	0
28	Presbyterian	34
36	Elon	10

1980 (7-3/5-2)

C-N	Opp.	
30	Central Florida*	21
41	Maryville*	9
14	Wofford	28
23	Catawba	13
16	Newberry	14
6	Mars Hill	10
26	Gardner-Webb	6
36	Lenoir-Rhyne	14
14	Presbyterian	0
12	Elon	38

* Victories forfeited

1981 (7-4/4-3)

C-N	Opp.	
52	Clark	7
21	Liberty Baptist	6
16	Wofford	32
48	Catawba	15
7	Newberry	13
13	Mars Hill	0
27	Gardner-Webb	17
35	Franklin	29
37	Lenoir-Rhyne	3
3	Presbyterian	17
14	Elon	23

2009 CARSON-NEWMAN FOOTBALL



1982 (10-2/6-1)
SAC CHAMPIONS

C-N	Opp.	
37	St. Joseph's	16
31	Liberty Baptist	10
42	Franklin	26
14	Elon	21
14	Catawba	10
28	Newberry	7
12	Mars Hill	0
36	Gardner-Webb	21
27	Lenoir-Rhyne	17
36	Central Florida	17
45	Presbyterian	14

NAIA PLAYOFFS
Quarterfinals

12	Hillsdale	20
----	-----------	----

1983 (10-3/6-1)

NAIA NATIONAL CHAMPIONS
SAC CHAMPIONS

C-N	Opp.	
7	Furman	52
20	Franklin	24
15	Elon	6
31	Catawba	9
11	Newberry	10
42	Mars Hill	0
24	Gardner-Webb	20
21	Lenoir-Rhyne	15
35	Central Florida	14
7	Presbyterian	28

NAIA PLAYOFFS
Quarterfinals

42	Shepherd	21
----	----------	----

Semifinals

41	Saginaw Valley State	7
Champion Bowl (Grand Junction, CO)		
36	Mesa	28

1984 (10-2-1/6-1)

NAIA NATIONAL CHAMPIONS
SAC CHAMPIONS

C-N	Opp.	
42	Grand Valley State	9
58	Franklin	20
29	Elon	31
50	Catawba	7
44	Newberry	21
24	Mars Hill	10
25	Gardner-Webb	14
28	Lenoir-Rhyne	20
17	Presbyterian	14
14	Liberty Baptist	7

NAIA PLAYOFFS
Quarterfinals

42	Concord	6
----	---------	---

Semifinals

24	Saginaw Valley St	21(OT)
Champion Bowl (Conway, AR)		
19	Central Arkansas	19

1985 (5-5/3-4)

C-N	Opp.	
9	Central State (OH)	28
17	Georgetown	12
13	Elon	25
22	Catawba	13
3	Newberry	36
14	Mars Hill	22
13	Gardner-Webb	7
42	Lenoir-Rhyne	24
28	Knoxville	7



In 1996, C-N beat Valdosta State 24-19 in the famous "Mud Bowl" game. The Eagles would knock off UC-Davis the following week to reach their first D-II title game.

28	Presbyterian	35
----	--------------	----

1986 (12-1/6-1)

NAIA NATIONAL CHAMPIONS
SAC CHAMPIONS

C-N	Opp.	
17	Wofford	15
38	Georgetown	14
12	Elon	15
17	Catawba	6
28	Newberry	0
10	Mars Hill	7
51	Gardner-Webb	24
24	Lenoir-Rhyne	6
34	Liberty	20
19	Presbyterian	0

NAIA PLAYOFFS
Quarterfinals

30	Shepherd	10
----	----------	----

Semifinals

19	Hillsdale	16(OT)
Champion Bowl (Jefferson City)		
17	Cameron	0

1987 (10-4/4-3)

NAIA NATIONAL RUNNER-UP
SAC CHAMPIONS

C-N	Opp.	
10	Hillsdale	3
42	Fairmont State	10
48	Elon	35
0	Catawba	2
21	Newberry	26
19	Mars Hill	3

35	Gardner-Webb	16
45	Lenoir-Rhyne	24
34	Wofford	3
6	Presbyterian	28

NAIA PLAYOFFS

First Round

26	Central State (OH)	13
----	--------------------	----

Quarterfinals

27	Gardner-Webb	24
----	--------------	----

Semifinals

21	Mesa	7
----	------	---

Champion Bowl (Lawton, OK)

2	Cameron	30
---	---------	----

1988 (12-2/5-2)

NAIA NATIONAL CHAMPIONS
SAC CHAMPIONS

C-N	Opp.	
17	Fairmont State	12
24	Hillsdale	14
36	Wingate	24
7	Elon	10
3	Catawba	0
13	Newberry	14
34	Mars Hill	16
22	Gardner-Webb	12
28	Lenoir-Rhyne	21
52	Presbyterian	21

NAIA PLAYOFFS

First Round

62	Concord	29
----	---------	----

Quarterfinals

42	Moorhead State	6
----	----------------	---

Semifinals

13	Central State (OH)	0
----	--------------------	---

Champion Bowl (Jefferson City)		
56	AdamsState	21

1989 (12-1/6-1)

NAIA NATIONAL CHAMPIONS
SAC CHAMPIONS

C-N	Opp.	
44	Fairmont State	0
40	Hillsdale	16
28	Wingate	3
17	Elon	0
24	Catawba	10
45	Newberry	24
14	Mars Hill	17
23	Gardner-Webb	20(OT)
38	Lenoir-Rhyne	0
43	Presbyterian	21

NAIA PLAYOFFS

Quarterfinals		
51	West Virginia Tech	13

Semifinals

20	Central State (OH)	17
----	--------------------	----

Champion Bowl (Jefferson City)

31	Emporia State	20
----	---------------	----

1990 (11-1/7-0)

SAC Champions

C-N	Opp.	
49	Fairmont State	18
38	Wingate	10
47	Elon	24
27	Catawba	14
56	Newberry	35
35	Mars Hill	10
48	Gardner-Webb	23



29	Lenoir-Rhyne	28
28	St. Francis	20
28	Presbyterian	14

NAIA PLAYOFFS

Quarterfinals		
35	Southwest State	6
Semifinals		
14	Central State (OH)	41

1991 (10-1/7-0)
SAC Champions

C-N		Opp.
44	Fayetteville State*	21
6	Central State (OH)*	3
52	Wingate*	35
24	Elon	0
24	Catawba	3
57	Mars Hill	15
52	Gardner-Webb	16
42	Lenoir-Rhyne	25
69	St. Francis	17
49	Presbyterian	20

NAIA PLAYOFFS

Quarterfinals		
21	Western State	38

*Victories forfeited

1992 (8-3/6-1)

C-N		Opp.
20	Western New Mexico	7
17	Howard Payne	12
17	Elon	13
14	Catawba	6
36	Wingate	28
27	Mars Hill	0
6	Gardner-Webb	25
39	Lenoir-Rhyne	27
0	New Haven	14
34	Presbyterian	17

NAIA PLAYOFFS

Quarterfinals		
3	Shepherd	6

1993 (8-3/6-1)
SAC Champions

C-N		Opp.
-----	--	------



In '98, C-N advanced to its second national championship game in three years, beating Slippery Rock 47-21 in the "fog" at Mossy Creek. Running Back Heath Hawkins set a school-record with 299 yards in the win.

24	Central State (OH)	24
35	Catawba	21
31	Elon	20
31	New Haven	62
46	Wingate	14
42	Mars Hill	21
47	Gardner-Webb	10
31	Lenoir-Rhyne	3
40	Howard Payne	7
28	Presbyterian	13

NCAA PLAYOFFS

First Round		
28	North Alabama	38

1994 (8-3/6-1)
SAC Champions

C-N		Opp.
18	Wayne State (MI)	13
14	Montana	48
38	Presbyterian	7
41	Elon	6
63	Catawba	24
73	Wingate	19
32	Mars Hill	36
41	Gardner-Webb	21
23	Lenoir-Rhyne	21
49	Newberry	19

NCAA PLAYOFFS

First Round		
13	North Alabama	17

1995 (9-3/6-1)
SAC Champions

C-N		Opp.
21	Wayne State (MI)	0
21	Central Florida	35
24	Presbyterian	21
29	Elon	6
41	Catawba	21
24	Wingate	25
42	Mars Hill	0
38	Gardner-Webb	10
40	Lenoir-Rhyne	21
39	Newberry	30

NCAA PLAYOFFS

First Round		
--------------------	--	--



In one of the greatest college football games ever played, Carson-Newman dropped a heart-breaking battle with Northwest Missouri State, 58-52, in four overtimes in the 1999 Championship Game.

Quarterfinals		
7	North Alabama	28

1996 (12-2/6-1)
NCAA RUNNER-UP
SAC Champions

C-N		Opp.
49	Lane	8
42	Edinboro	12
28	Presbyterian	10
20	Elon	0
3	Catawba	17
34	Wingate	13
26	Mars Hill	21
29	Gardner-Webb	20
33	Lenoir-Rhyne	6
13	Newberry	0

NCAA PLAYOFFS

First Round		
41	West Georgia	7

Quarterfinals		
19	Valdosta State	7
Semifinals		
29	UC Davis	26

National Championship Game		
14	Northern Colorado	23

1997 (11-1/7-0)
SAC Champions

C-N		Opp.
Nick Hyder Classic (Rome, GA)		
28	Valdosta State	7
33	Edinboro	10
21	Presbyterian	3
26	Catawba	7
55	Wingate	17
31	Mars Hill	20
38	Gardner-Webb	14
76	Lenoir-Rhyne	3
34	Newberry	12

NCAA PLAYOFFS

First Round		
21	North Alabama	7

Quarterfinals		
23	Albany State	22
Semifinals		

1998 (12-2/7-0)
NCAA RUNNER-UP
SAC Champions

C-N		Opp.
Nick Hyder Classic (Rome, GA)		
24	North Alabama	27
45	Edinboro	44
35	Presbyterian	14
45	Tusculum	21
17	Catawba	3
28	Wingate	12
41	Mars Hill	14
42	Gardner-Webb	13
52	Lenoir-Rhyne	13
49	Newberry	34

NCAA PLAYOFFS

First Round		
30	West Georgia	20

Quarterfinals		
38	Fort Valley State	31
Semifinals		
47	Slippery Rock	21

National Championship Game		
6	Northwest Missouri St.	24

1999 (13-1/8-0)
NCAA RUNNER-UP
SAC Champions

C-N		Opp.
Smoky Mountain Rotary Classic		
41	vs Geneva (at SCHS)	7
Nick Hyder Classic (Rome, GA)		
41	Saginaw Valley St.	7
43	at Presbyterian	40
49	Tusculum	12
28	Catawba	17
64	at Wingate	15
41	Mars Hill	14
28	at Gardner-Webb	6

1999 (con't.)

55	Lenoir-Rhyne	14
45	at Newberry	31

NCAA PLAYOFFS

First Round		
40	Arkansas Tech	28

2009 CARSON-NEWMAN FOOTBALL



Quarterfinals		
28	Catawba	25
Semifinals		
42	Northeastern State	7
National Championship Game		
52	Northwest Missouri (4 OT)	58

2000 (8-2/5-2)		
<u>C-N</u>	<u>Opp.</u>	
Smoky Mtn. Rotary Classic		
28	vs. Bloomsburg (at SCHS)	20
Nick Hyder Football Classic		
49	vs. Arkansas Tech	26
24	at Western Oregon	7
32	Lenoir-Rhyne	13
49	Mars Hill	0
42	at Presbyterian	45
77	Tusculum	24
61	Newberry	23
10	at Catawba	13
56	Wingate	13

2001 (6-3/4-3)		
SAC Champions		
<u>C-N</u>	<u>Opp.</u>	
16	at Winston-Salem State	27
48	Guilford	0
38	Lenoir-Rhyne	14
19	at Mars Hill	14
28	Presbyterian	38
36	at Tusculum	37
43	Newberry	17
40	Catawba	34 (OT)
54	at Wingate	7

2002 (12-1/7-0)		
SAC Champions		
<u>C-N</u>	<u>Opp.</u>	
47	Winston-Salem State	35
44	Guilford	0
36	at New Haven	31
55	Western Oregon	20
45	Mars Hill	0
60	Newberry	36
47	at Presbyterian	14
48	Tusculum	23
48	at Lenoir-Rhyne	7
34	at Catawba	9
35	Wingate	10

NCAA PLAYOFFS		
First Round		
40	Fayetteville State	27
Quarterfinals		
28	at Valdosta State	31

2003 (11-2/6-1)		
SAC Champions		
<u>C-N</u>	<u>Opp.</u>	
21	at Winston-Salem State	14
41	Guilford	0
54	New Haven	7
55	at Florida International	33
35	at Mars Hill	14
35	at Newberry	18
24	Presbyterian	21
18	at Tusculum	27
56	Lenoir-Rhyne	34
41	Catawba	36
59	at Wingate	31

NCAA Playoffs		
First Round		
35	at Valdosta State	29
Quarterfinals		

9	at North Alabama	41
2004 (9-3/6-1)		
SAC Champions		
<u>C-N</u>	<u>Opp.</u>	
48	Winston Salem State	32

Nick Hyder Football Classic		
38	vs. West Georgia	24
19	at North Dakota State	49
37	Mars Hill	24
49	Newberry	30
27	at Presbyterian	28
42	Tusculum	3
47	Lenoir-Rhyne	27
49	at Catawba	30
41	Wingate	10

NCAA Playoffs		
First Round		
35	Fayetteville State	14
Second Round		
12	at Valdosta State	38

2005 (8-2/5-2)		
<u>C-N</u>	<u>Opp.</u>	
45	at Shaw	24
Nick Hyder Football Classic		
14	vs. West Georgia	10
71	W. Va. Tech (at SCHS)	9
7	at Mars Hill	14
41	at Newberry	28
3	Presbyterian (at JCHS)	37
38	at Tusculum	0
33	Lenoir-Rhyne	6
33	Catawba	21
47	at Wingate	14

2006 (8-3/4-3)		
<u>C-N</u>	<u>Opp.</u>	
44	Webber International	0
41	Shaw	7
24	at St. Augustine's	14
27	at Virginia State	21
18	at Newberry	32
10	Mars Hill	7
22	at Catawba	24
21	Lenoir-Rhyne	3
7	at Presbyterian	28
52	Wingate	14
23	at Tusculum	3

2007 (10-1)		
SAC Champions		
<u>C-N</u>	<u>Opp.</u>	
52	Virginia State	21
29	at Chattanooga	17
45	St. Augustine's	6
35	at Dixie State	13
49	Newberry	19
49	at Mars Hill	28
49	Catawba	55
56	at Lenoir-Rhyne	13
52	Brevard	13
58	at Wingate	37
63	Tusculum	24

2008 (7-4/5-2)		
SAC Champions		
<u>C-N</u>	<u>Opp.</u>	
77	at Concord	14
13	North Alabama	20
59	at Bentley	18

21	at Newberry (OT)	27
61	Mars Hill	49
21	at Catawba	14
62	Lenoir-Rhyne	21
34	at Brevard	3
35	Wingate	33
44	at Tusculum	45

NCAA Playoffs		
First Round		
20	at Valdosta State	24

RECORDS PRIOR TO THE 1913 SEASON WERE DESTROYED BY FIRE



Opponent	First Meet.	Last Meet.	Score	W-L(-T)
Adams State	1988: 56-21	1988: 56-21	56-21	1-0
Albany State	1997: 23-22	1997: 23-22	23-22	1-0
Appalachian State	1929: 0-0	1970: 14-15	148-270	3-11-3
Arkansas Tech	1999: 40-28	2000: 49-26	89-54	2-0
Athens	1922: 45-0	1922: 45-0	45-0	1-0
Austin Peay	1954: 13-6	1975: 13-0	92-88	5-3
Bentley	2008: 59-18	Same	59-18	1-0
Biltmore-Asheville	1931: 44-0	1931: 44-0	44-0	1-0
Bloomsburg	2000: 28-20	2000: 28-20	28-20	1-0
Brevard	2007: 52-13	2008: 34-3	86-16	2-0
Cameron	1986: 17-0	1987: 2-30	19-30	1-1
Catawba	1932: 0-0	2008: 21-14	1102-698	32-9-1
Centre	1922: 0-72	1954: 40-20	86-105	3-2
Central Arkansas	1984: 19-19	1984: 19-19	19-19	0-0-1
Central Florida	1980: 30-21	1995: 21-35	122-87	3-1
Central State (OH)	1987: 26-13	1993: 24-24	103-98	4-1-1
Central State (OK)	1985: 9-28	1985: 9-28	9-28	0-1
Chattanooga	1915: 0-93	2007: 29-17	47-223	1-3
Clark	1981: 52-7	1981: 52-7	52-7	1-0
Concord	1925: 6-13	2008: 77-14	181-49	3-1
Cumberland	1922: 86-0	1947: 18-6	323-56	10-2-1
Davidson	1958: 12-41	1958: 12-41	12-41	0-1
East Tennessee St.	1926: 74-0	1974: 17-7	468-217	17-9-1
East Texas State	1972: 18-21	1972: 18-21	18-21	0-1
Eastern Kentucky	1939: 7-21	1941: 0-14	7-35	0-2
Edinboro	1996: 42-12	1998: 45-44	120-66	3-0
Elon	1962: 22-20	1996: 20-0	704-623	19-16
Emory & Henry	1927: 0-6	1975: 35-14	575-518	17-19-2
Emporia State	1989: 34-20	1989: 34-20	34-20	1-0
Fairmont State	1971: 54-3	1990: 49-18	106-50	5-0
Fayetteville State	1991: 44-21	2003: 35-14	119-62	3-0
Florida International	2003: 55-33	2003: 55-33	55-33	1-0
Fort Benning	1922: 25-0	1926: 7-0	48-33	3-1
Fort Valley State	1998: 38-21	1998: 38-21	38-21	1-0
Franklin	1981: 35-29	1984: 58-20	155-99	3-1
Furman	1969: 21-21	1983: 7-52	145-177	1-4-1
Gallaudet	1925: 12-6	1925: 12-6	12-6	1-0
Gardner-Webb	1971: 16-14	1999: 28-6	895-539	26-4
Geneva	1999: 41-7	1999: 41-7	41-7	1-0
Georgetown	1927: 0-31	1985: 17-12	483-260	14-7-2
Grand Valley State	1984: 42-9	1984: 42-9	42-9	1-0
Guilford	1972: 47-3	2003: 41-0	214-3	5-0
Hillsdale	1982: 12-20	1989: 40-16	105-69	4-1
Hiwassee	1936: 14-0	1937: 12-18	26-18	1-1
Howard Payne	1992: 17-12	1993: 40-7	57-19	2-0
Jacksonville State	1954: 0-7	1967: 23-13	84-134	3-3-1
Johnson City Teach.	1941: 18-0	1941: 18-0	18-0	1-0
Kentucky	1928: 0-61	1929: 6-58	6-119	0-2
Kentucky State	1976: 15-31	1977: 28-35	43-66	0-2
King	1923: 0-0	1941: 0-0	143-99	9-2-4
Knoxville	1985: 28-7	1985: 28-7	28-7	1-0
Lane	1996: 49-8	1996: 49-8	49-8	1-0
Lenoir-Rhyne	1927: 0-12	2008: 62-21	1550-840	40-9
Liberty	1981: 21-6	1986: 34-20	100-63	3-1
West Alabama!	1972: 7-7	1972: 7-7	7-7(*)	1-0
Mars Hill	1922: 45-0	2008: 61-49	1241-601	36-9
Marshall	1938: 0-44	1938: 0-44	0-44	0-1
Maryville	1924: 10-7	1980: 41-9(F)	706-376	26-11-4
Mercer	1922: 12-7	1939: 0-7	24-14	2-1

!Formerly Livingston State

Opponent	First Mtg.	Last Mtg.	Score	W-L(-T)
Mesa (Mesa State)	1983: 36-28	1987: 21-7	57-35	2-0
Middle Tennessee	1951: 0-38	1976: 20-35	48-114	0-4
Milligan	1922: 57-0	1950: 7-7	462-187	16-8-4
Mississippi College	1961: 14-35	1962: 9-0	23-35	1-1
Mo. School of Mines	1965: 27-0	1965: 27-0	27-0	1-0
Montana	1994: 14-48	1994: 14-48	14-48	0-1
Moore Gen. Hosp.	1944: 51-0	1944: 51-0	51-0	1-0
Moorhead State	1988: 42-6	1988: 42-6	42-6	1-0
Morehead State	1955: 13-0	1973: 14-23	27-36	1-2
Morris-Harvey	1941: 0-46	1941: 0-46	0-46	0-1
New Haven	1992: 0-14	2003: 54-7	121-52	2-2
Newberry	1940: 0-26	2008: 13-20	1137-829	26-17
North Alabama	1978: 17-34	2008: 13-20	132-212	1-7
North Dakota State	2004: 19-49	2004: 19-49	19-49	0-1
Northeastern State	1999: 42-7	1999: 42-7	42-7	1-0
Northern Colorado	1996: 14-23	1997: 29-30	43-53	0-2
Northwest Missouri	1998: 6-24	1999: 52-58	58-82	0-2
Presbyterian	1968: 24-23	2006: 7-28	954-789	22-15
Saginaw Valley	1983: 41-7	1999: 41-7	106-35	3-0
St. Augustine's	2006: 24-14	2007: 45-6	69-20	2-0
St. Francis (IL)	1990: 28-20	1991: 69-17	97-37	2-0
St. Joseph's	1982: 37-16	1982: 37-16	37-16	1-0
Samford	1943: 27-21	1972: 27-19	305-199	11-5
Sewanee	1923: 0-0	1943: 28-21	40-21	2-0-1
Shaw	2005: 45-24	2006: 41-7	86-31	2-0
Shepherd	1983: 42-21	1992: 3-6	75-37	2-1
S.E. Missouri St.	1958: 7-26	1959: 0-33	7-59	0-2
Slippery Rock	1998: 47-21	1998: 47-21	47-21	1-0
SW State (MN)	1990: 35-6	1990: 35-6	35-6	1-0
Stetson	1925: 0-0	1926: 0-20	0-20	0-1-1
Tennessee	1903: 0-38	1931: 0-31	7-572	0-12
Tennessee Fresh.	1956: 21-0	1956: 21-0	21-0	1-0
Tennessee Medical	1923: 0-7	1923: 0-7	0-7	0-1
Tennessee-Martin	1960: 21-26	1962: 0-22	31-56	1-2
Tennessee Tech	1930: 0-20	1951: 6-42	57-116	2-4
Tenn. Wesleyan	1932: 6-0	1956: 34-12	219-59	8-0-1
Troy State	1956: 21-20	1959: 0-21	41-67	2-2
Tusculum	1904: 35-0	2008: 44-45	1041-513	28-9-2
UC Davis	1996: 29-26	1996: 29-26	29-26	1-0
Union	1924: 20-0	1951: 34-0	88-18	4-1
Valdosta State	1996: 24-19	2008: 20-248	147-148	3-3
Vanderbilt	1943: 6-12	1943: 6-12	6-12	0-1
Virginia State	2006: 27-21	2007: 52-21	79-42	2-0
Wake Forest	1932: 6-20	1932: 6-20	6-20	0-1
Washington & Lee	1922: 7-13	1922: 7-13	7-13	0-1
Wayne State (Mich.)	1994: 18-13	1995: 21-0	39-13	2-0
Weaver	1924: 63-0	1924: 63-0	63-0	1-0
Webber International	2006: 44-0	2006: 44-0	44-0	1-0
West Georgia	1995: 37-26	2005: 14-10	160-107	5-0
West Virginia Tech	1989: 51-13	2005: 71-9	122-22	2-0
Western Carolina	1932: 38-0	1974: 0-20	420-404	15-17
Western Oregon	2000: 24-7	2002: 55-20	79-27	2-0
West. New Mexico	1992: 20-7	1992: 20-7	20-7	1-0
Western State	1991: 21-38	1991: 21-38	21-38	0-1
Wingate	1988: 36-24	2008: 35-33	951-375	20-1
Winston-Salem St.	2001: 16-27	2004: 48-32	132-108	3-1
Wofford	1922: 35-0	1987: 34-3	176-196	4-6

(*) C-N Wins On Tie Breaker , (F) C-N Forfeited Game, But NCAA Still Credits Win

Bold Indicates 2009 Opponent

2009 First Time Meetings - Winona State, Campbellsville, UNC Pembroke



Year	Coach	Rec.	Pct.	C-N Pts.	Opp. Pts.
1895-02	Luther M. Beeler	Records Not Available Those Years			
1903-12	Claude Taylor	Records Not Available Those Years			
1913	Phil M. Utley	7-2-0	.778	184	85
1914	James H. Barnett	1-6-0	.143	10	127
1915	John Kilpatrick	0-5-1	.083	0	343
1916	John Kilpatrick	0-2-0	.000	0	101
1917	John Kilpatrick	Records Not Available That Year			
1918	John Kilpatrick	0-1-0	.000	0	52
1919	John Kilpatrick	0-3-0	.000	18	189
1920	John Kilpatrick	3-3-0	.500	97	154
1921	Dr. R.M. McCown	3-2-0	.600	72	28
1922	Tom Moran	7-3-0	.700	319	125
1923	Tom Moran	3-2-2	.571	75	20
1924	Tom Moran	6-2-0	.750	157	47
1925	Lake Russell	2-3-2	.429	36	91
1926	Lake Russell	5-2-0	.714	174	47
1927	Lake Russell	2-7-0	.222	27	147
1928	Lake Russell	1-6-1	.188	38	241
1929	Frosty Holt	1-4-2	.286	37	158
1930	Frosty Holt	4-1-0	.800	64	22
1931	Frosty Holt	6-1-1	.786	155	31
1932	Frosty Holt	5-2-1	.688	143	42
1933	Frosty Holt	7-1-0	.875	203	52
1934	Frosty Holt	4-3-0	.571	51	67
1935	Frosty Holt	7-3-0	.700	148	64
1936	Frosty Holt	10-0-0	1.000	219	27
1937	Frosty Holt	7-1-1	.833	128	20
1938	Frosty Holt	4-4-1	.500	109	106
1939	Frosty Holt	4-3-2	.556	116	68
1940	Frosty Holt	4-4-0	.500	88	107
1941	Frosty Holt	3-5-1	.389	81	103
1942	No Team - WWII				
1943	Frosty Holt	4-1-0	.800	86	67
1944	Frosty Holt	3-1-1	.700	88	26
1945	No Team - WWII				
1946	Frosty Holt	5-3-1	.611	133	84
1947	Frosty Holt	8-1-2	.773	219	84
1948	Frosty Holt	4-6-0	.400	129	119
1949	Frosty Holt	2-7-1	.250	98	122
1950	T.J. Stafford	3-5-1	.389	135	136
1951	T.J. Stafford	4-6-0	.400	137	194
1952	Roy Harmon	3-7-0	.300	120	109
1953	Roy Harmon	6-2-0	.750	104	71
1954	Roy Harmon	5-2-2	.667	140	80
1955	Roy Harmon	6-3-0	.667	158	109
1956	Roy Harmon	6-4-0	.600	184	129
1957	Roy Harmon	5-2-1	.688	180	84
1958	Roy Harmon	4-5-0	.444	196	162
1959	Roy Harmon	1-7-1	.167	56	198
1960	Roy Harmon	4-5-0	.444	91	85
1961	Roy Harmon	3-6-0	.333	125	139
1962	Roy Harmon	5-4-1	.550	82	124
1963	Roy Harmon	2-7-0	.222	47	122
1964	Bob Davis	6-3-0	.667	115	124
1965	Bob Davis	5-4-0	.556	153	79
1966	Richie Gaskell	7-3-1	.682	202	140
1967	Richie Gaskell	6-4-0	.600	186	151
1968	Richie Gaskell	8-2-0	.800	315	193
1969	Richie Gaskell	6-3-1	.650	220	234
1970	Dal Shealy	4-6-0	.400	195	215
1971	Dal Shealy	10-2-0	.833	282	139
1972 #2	Dal Shealy (P)	10-2-0	.833	395	185
1973	Dal Shealy	6-3-0	.667	188	132
1974	Johnny Wike	4-6-0	.400	157	233
1975	Johnny Wike	6-5-0	.545	208	184
1976	Johnny Wike	3-7-0	.300	221	268
1977	Johnny Wike	3-7-0	.300	238	278
1978	Ron Case	2-8-0	.200	241	302
1979	Ron Case	6-4-0	.600	253	165
1980	Ken Sparks	7-3-0	.700	218	153
1981	Ken Sparks	7-4-0	.636	273	162
1982	Ken Sparks (P) (S)	10-2-0	.833	334	179
1983 #1	Ken Sparks (P) (S)	10-3-0	.769	353	234
1984 #1	Ken Sparks (P) (S)	10-2-1	.808	416	219
1985	Ken Sparks	5-5-0	.500	189	209
1986 #1	Ken Sparks (P) (S)	12-1-0	.923	316	133
1987 #2	Ken Sparks (P)	10-4-0	.714	338	235
1988 #1	Ken Sparks (P) (S)	12-2-0	.857	409	200
1989 #1	Ken Sparks (P) (S)	12-1-0	.923	423	161
1990	Ken Sparks (P) (S)	11-1-0	.917	434	243
1991	Ken Sparks (P) (S)	10-1-0	.909	439	193
1992	Ken Sparks (P)	8-3-0	.727	213	155

Year	Coach	Rec.	Pct.	C-N Pts.	Opp. Pts.
1993	Ken Sparks (P) (S)	8-2-1	.773	383	233
1994	Ken Sparks (P) (S)	8-3-0	.727	405	231
1995	Ken Sparks (P) (S)	9-3-0	.750	363	223
1996 #2	Ken Sparks (P) (S)	12-2-0	.857	385	182
1997	Ken Sparks (P) (S)	11-1-0	.917	412	152
1998 #2	Ken Sparks (P) (S)	12-2-0	.857	499	291
1999 #2	Ken Sparks (P) (S)	13-1-0	.929	597	281
2000	Ken Sparks	8-2-0	.800	428	184
2001	Ken Sparks	6-3-0	.667	322	188
2002	Ken Sparks (P) (S)	12-1-0	.923	567	243
2003	Ken Sparks (P) (S)	11-2-0	.846	483	305
2004	Ken Sparks (P) (S)	9-3-0	.750	444	309
2005	Ken Sparks	8-2-0	.800	332	163
2006	Ken Sparks	8-3-0	.727	289	153
2007	Ken Sparks (S)	10-1-0	.909	537	236
2008	Ken Sparks (S) (P)	7-4-0	.636	447	268
TOTAL	(107 Seasons)	548-299-32	.636	20,810	13,805

(#1) National Champs (#2) National Runner-up
(P) Playoffs (S) SAC Champs

CARSON-NEWMAN FOOTBALL COACHING ERAS

Year	Coach	Record/Pct.
1895	Luther M. Beeler	Records Not Available
1903	Claude Taylor	Records Not Available
1913	Phil M. Utley	7-2-0/.778
1914	James H. Barnett	1-6-0/.143
1915-20	John Kilpatrick	3-14-1/.194
1921	Dr. R.M. McCown	3-2-0/.600
1922-24	Tom Moran	16-7-2/.680
1925-28	Lake Russell	10-18-3/.371
1929-49	Frosty Holt	92-51-16/.627
1950-51	T.J. Stafford	7-11-1/.395
1952-63	Roy Harmon	50-54-5/.482
1964-65	Bob Davis	11-7-0/.611
1966-69	Richie Gaskell	27-12-2/.683
1970-73	Dal Shealy	30-13-0/.698
1974-77	Johnny Wike	16-25-0/.390
1978-79	Ron Case	8-12-0/.400
1980-	Ken Sparks	276-67-2/.801

ALL-TIME CARSON-NEWMAN COACHING LEADERS

Rank By Victories		Rank By Winning %	
Ken Sparks	276	Ken Sparks	.801
Frosty Holt	92	Phil Utley	.778
Roy Harmon	50	Dal Shealy	.698
Dal Shealy	30	Richie Gaskell	.683
Richie Gaskell	27	Tom Moran	.680
Tom Moran	16	Frosty Holt	.627
Johnny Wike	16	Bob Davis	.611
Bob Davis	11	R.M. McCown	.600
Lake Russell	10	Roy Harmon	.482
Ron Case	8	Ron Case	.400
T. J. Stafford	7	T.J. Stafford	.395
Phil Utley	7	Johnny Wike	.390
John Kilpatrick	3	Lake Russell	.371
R.M. McCown	3	John Kilpatrick	.194
James H. Barnett	1	James H. Barnett	.143



NAIA NATIONAL CHAMPIONSHIP
November 29, 1972
East Texas State 21, Carson-Newman 18

COMMERCE, TEXAS - Carson-Newman suffered a 21-18 setback in its first football national championship appearance. East Texas State defeated the number-two ranked Eagles in the NAIA Champion Bowl.

NAIA NATIONAL CHAMPIONSHIP
December 17, 1983
Carson-Newman 36, Mesa College 28

GRAND JUNCTION, COLO. - The Eagles defeated Mesa College 36-28 to capture their first NAIA football national championship. C-N exploded for 27 points in the second quarter and led 27-13 at halftime.

Carson-Newman added a field goal in the third period and another touchdown in the final stanza to hold off a 15-point second half comeback by Mesa.

The Eagles were ranked 12th at the end of the regular season but came from no where to win the national title. The Eagles were the lowest ranked team at the end of the regular season to ever win the national title.



NAIA NATIONAL CHAMPIONSHIP
December 15, 1984
Carson-Newman 19, Central Arkansas 19

CONWAY, ARK. - For the second straight season, the Eagles had to battle for the NAIA national championship on unfamiliar territory. C-N and UCA battled evenly for four quarters in what resulted in a Co-National Championship.

The Eagles battled from behind all day. After trailing 13-0, C-N took a 14-13 lead on touchdowns from Jeff Joslin and Kenneth Tyson. The Bears made it 19-14 before a Louis Reveiz field goal brought the Eagles within two at 19-17. Allen Stevens then caught Jeff Fusilier in the endzone with 6:46 to go to tie the game at the eventual final score, 19-19. Kenneth Tyson and Allen Stevens were named offensive and defensive players of the game.



NAIA NATIONAL CHAMPIONSHIP
December 20, 1986
Carson-Newman 17, Cameron 0

JEFFERSON CITY, TENN. - It was the first college national championship event ever played in the state of Tennessee. As a result, the Eagles shutout Cameron 17-0 to capture their third national championship in four years.

Top offensive performer Pat Johnson also made it a first as he returned a Cameron punt 80 yards to set a Champion Bowl record and opened the scoring in a defensive struggle.

Freshman quarterback Edwin Lowery dashed 54 yards to set up a one yard plunge by Kenneth Tyson. A 45-yard field goal by Louis Reveiz in the third quarter completed the scoring for the Eagles.





NAIA NATIONAL CHAMPIONSHIP

December 19, 1987
Cameron 30, Carson-Newman 2

LAWTON, Okla. - The Eagles could not overcome a 30-point deficit in losing the NAIA Champion Bowl to Cameron 30-2.

Cameron held C-N to 172 yards of offense, recorded a safety in the fourth quarter to avoid the shutout. It was the Eagles 5th appearance in the national championship contest since 1972.

NAIA NATIONAL CHAMPIONSHIP

December 17, 1988
Carson-Newman 56, Adams State 21

JEFFERSON CITY, Tenn. - Vernon Turner scooted 80 yards for a touchdown on the first play from scrimmage as the Eagles knocked off Adams State 56-21 to capture their fourth NAIA national championship.

The Indians pulled to within a touchdown at 21-14, but could move no closer as Robert Thomas scored a pair of touchdowns for C-N to secure the win. Turner and defensive tackle Beauford Perkins were named the players of the game.



NAIA NATIONAL CHAMPIONSHIP

December 10, 1989
Carson-Newman 34, Emporia State 20

JEFFERSON CITY, Tenn. - Carson-Newman closed out a decade of championships by defeating Emporia State 34-20 for its 5th NAIA title in seven years.

The Hornets scored first on a pass from Mike Burch to Arnie Burcham then Robert Hardy, who would later be named the game's offensive MVP, scored from 77 yards out on the Eagles' first play from scrimmage to make it 7-7. ESU again took the lead, but the Eagles again answered with 13 points in the second quarter en route to the victory. Gary Laging, was named the defensive MVP with six tackles and two sacks.



ALL-TIME NAIA PLAYOFF RESULTS

Year	Round	Place	Opponent	Result
1972	Semifinals	Jefferson City, TN	Livingston	T, 7-7 (*)
1972	Champion Bowl	Commerce, TX	East Texas St.	L, 21-18
1982	Quarterfinals	Hillsdale, MI	Hillsdale	L, 20-12
1983	Quarterfinals	Jefferson City, TN	Shepherd	W, 42-21
1983	Semifinals	Jefferson City, TN	Saginaw Valley	W, 41-21
1983	Champion Bowl	Grand Junction, Colo.	Mesa State	W, 36-28
1984	Quarterfinals	Jefferson City, TN	Concord	W, 42-6
1984	Semifinals	Jefferson City, TN	Saginaw Valley	W, 24-21ot
1984	Champion Bowl	Conway, AR	Central Ark.	T, 19-19*
1986	Quarterfinals	Jefferson City, TN	Shepherd	W, 30-10
1986	Semifinals	Hillsdale, Mich.	Hillsdale	W, 19-16ot
1986	Champion Bowl	Jefferson City, TN	Cameron	W, 17-0
1987	First Round	Dayton, OH	Central State (OH)	W 26-13
1987	Quarterfinals	Jefferson City, TN	Gardner-Webb	W, 27-24
1987	Semifinals	Jefferson City, TN	Mesa State	W, 21-7
1987	Champion Bowl	Lawton, OK	Cameron	L, 30-2
1988	First Round	Jefferson City, TN	Concord	W, 62-29
1988	Quarterfinals	Jefferson City, TN	Moorhead St.	W, 42-6
1988	Semifinals	Wilberforce, OH	Central St. (OH)	W, 13-0
1988	Champion Bowl	Jefferson City, TN	Adams State	W, 56-21
1989	Quarterfinals	Charleston, WV	W. Virginia Tech	W, 51-13
1989	Semifinals	Jefferson City, TN	Central St. (OH)	W, 20-17
1989	Champion Bowl	Jefferson City, TN	Emporia St.	W, 34-20
1990	Quarterfinals	Jefferson City, TN	Southwest St.	W, 35-6
1990	Semifinals	Jefferson City, TN	Central St. (OH)	L, 41-14
1991	Quarterfinals	Gunnison, CO	Western St.	L, 38-20
1992	Quarterfinals	Jefferson City, TN	Shepherd	L, 6-3

(*) C-N Won Game Based on Series of Drives

PLAYOFF MVPs

Round	Off. MVP	Def. MVP
	1972	
Semifinals	Skip Johns	None
Championship	Tim George	None
	1982	
Quarterfinals	Hugh Rutledge	James Cofer
	1983	
Quarterfinals	Larry Smith	Pat Apke
Semifinals	Jeff Joslin	E. Randolph
Championship	Larry Smith	Carlton Gunn
	1984	
Quarterfinals	Kenneth Tyson	Tim Foutz
Semifinals	Kenneth Tyson	E. Randolph
Championship	Kenneth Tyson	Allen Stevens
	1986	
Quarterfinals	Pat Johnson	Reggie Mays
Semifinals	None	Mike Davis
Championship	Pat Johnson	Don Bramlett
	1987	
First Round	Kenneth Tyson	J. Champagne
Quarterfinals	Edwin Lowery	LeRoy Mincey
Semifinals	Alvin Thomas	Mike Schlechter
Championship	None	None
	1988	
First Round	Robert Thomas	David Pool
Quarterfinals	Robert Thomas	Fred Bennett, LeRoy Mincey
Semifinals	Robert Thomas	Gary Laging
Championship	Vernon Turner	B. Perkins
	1989	
Quarterfinals	Robert Hardy	Joe Fishback
Semifinals	Todd Henderson	Brent Collins
Championship	Robert Hardy	Joe Fishback
	1990	
Quarterfinals	Robert Hardy	Chuck Proffitt
	1992	
Quarterfinals	None	Daryl Gooden



1996 NCAA DIVISION II NATIONAL CHAMPIONSHIP

December 14, 1996

Northern Colorado 23, Carson-Newman 16

FLORENCE, Ala. - Playing in the eighth national championship game in school history, Carson-Newman's charmed run through the playoffs came to an abrupt end with a 23-16 loss to the University of Northern Colorado in front of a national television audience on ESPN2.

Entering the contest with a plus 10 turnover ratio in the playoffs, the Eagles could not maintain that trend, as they fumbled three times and were picked off on three more occasions. All five C-N possessions in the second half ended in turnovers.

The Eagles got touchdown runs of one and 57 yards from their leading rusher Tyrone Westmoreland, who finished the day with 99 yards on 13 carries.

1998 NCAA DIVISION II NATIONAL CHAMPIONSHIP

December 12, 1998

Northwest Missouri State 24, Carson-Newman 6

FLORENCE, ALA. - The Eagles' quest for a sixth national championship came up a little short as Northwest Missouri State downed Carson-Newman 24-6.

Florence was besieged by over a foot of rain in the week leading up to the game and both teams had to fight the mud and the muck. Carson-Newman scored the first points of the game when Leonard Guyton connected with Jarvonni Jackson for a 36-yard touchdown pass.

But the Bearcats scored 17 points in the second quarter and added another score in the third frame to win their first national title. Melvin Oates rushed for 56 yards and Heath Hawkins added 35 yards. Ques Rumph racked up 48 receiving yards and quarterback Leonard Guyton amassed 106 yards. Matthew Burris led the Eagles with 10 tackles.



1999 NCAA DIVISION II NATIONAL CHAMPIONSHIP

December 11, 1999

Northwest Missouri 58, Carson-Newman 52 (4 OT)

FLORENCE, Ala. - In what some have called the college football "Game of the Century", the Eagles and Bearcats of Northwest Missouri State battled through four quarters and four overtimes before NWMS won 58-52.

Over 2,500 Carson-Newman fans made the trip to Alabama to see a terrific game. After the Bearcats took an early 7-0 lead, the Eagles reeled off 24 unanswered points starting with Ryan Fleming's 38-yard field goal. Ques Rumph put C-N up 10-7 when he electrified the crowd with an 86-yard punt return for a touchdown. Melvin Oates ran in from one yard out and Myron Refoure scored on a 20-yard scamper to give the Eagles a 24-7 lead at the half.

The two teams battled back and forth through the third and fourth quarters until C-N took a 44-29 lead on Antwon Oliver's 12-yard run with three and a half minutes remaining in the game. The Bearcats kept clawing and sent the game into overtime with a 34-yard touchdown pass with 10 seconds to go.

The Eagles and Bearcats' defenses were impressive in the extra frame as neither team could score. C-N struck first in the third overtime as Oliver scored on a one-yard touchdown. Leonard Guyton's keeper on the two-point conversion was good and the Eagles led 52-44. After NWMS had tied the game at 52-52, the Bearcats took a 58-52 lead in the fourth overtime. The Eagles were driving for another score but the ball squirted out and Northwest jumped on it to win the game, 58-52.

The Eagle offense was almost unstoppable as they compiled 419 yards on the ground, led by Oliver's 194 yards and two touchdowns. Carson-Newman's defense held the Bearcats to only 137 yards on the ground.

ALL-TIME NCAA DIV. II PLAYOFF RESULTS

Year	Round	Place	Opponent	Result
1993	First Round	Florence, AL	North Alabama	L, 28-38
1994	First Round	Florence, AL	North Alabama	L, 13-17
1995	First Round	Jefferson City, TN	West Georgia	W, 37-26
1995	Quarterfinals	Florence, AL	North Alabama	L, 7-28
1996	First Round	Jefferson City, TN	West Georgia	W, 41-7
1996	Quarterfinals	Jefferson City, TN	Valdosta State	W, 24-19
1996	Semifinals	Jefferson City, TN	UC-Davis	W, 29-26
1996	Championship	Florence, AL	Northern Colorado	L, 14-23
1997	First Round	Jefferson City, TN	North Alabama	W, 21-7
1997	Quarterfinals	Jefferson City, TN	Albany State	W, 23-22
1997	Semi-finals	Jefferson City, TN	Northern Colorado	L, 29-30
1998	First Round	Jefferson City, TN	West Georgia	W, 30-20
1998	Quarterfinals	Jefferson City, TN	Fort Valley State	W, 38-31 (OT)
1998	Semifinals	Jefferson City, TN	Slippery Rock	W, 47-21
1998	Championship	Florence, AL	Northwest Missouri	L, 6-24
1999	First Round	Jefferson City, TN	Arkansas Tech	W, 40-28
1999	Quarterfinals	Jefferson City, TN	Catawba	W, 28-25
1999	Semifinals	Jefferson City, TN	Northeastern State	W, 42-7
1999	Championship	Florence, AL	Northwest Missouri	L, 52-58 (4OT)
2002	First Round	Jefferson City, TN	Fayetteville State	W, 40-27
2002	Quarterfinals	Valdosta, Ga.	Valdosta State	L, 28-31
2003	First Round	Valdosta, Ga.	Valdosta State	W, 35-29
2003	Quarterfinals	Florence, AL	North Alabama	L, 9-41
2004	First Round	Jefferson City, TN	Fayetteville State	W, 35-14
2004	Second Round	Valdosta, Ga.	Valdosta State	L, 12-38
2008	First Round	Valdosta, Ga.	Valdosta State	L, 20-24



CLASS OF 1985

(INITIAL INDUCTEES): Dana X. Bible (1912): Football, Basketball, Baseball; **Bernie Moore (1917):** Football; **Ernest Tucker (1924):** Football, Baseball, Tennis; **Mae Iddins (1926):** Basketball; **Lake Russell (1926):** Football, Basketball, Baseball, Coach; **Sam "Frosty" Holt (1927):** Football, Basketball, Baseball, Track, Coach, Athletic Director; **Milas Shoun (1927):** Football, Basketball; **Roy Harmon (1943):** Football, Track, Coach.

CLASS OF 1986

Roy Smith (1934): Football, Basketball, Baseball; **Frank Grubb (1937):** Football; **Wendell Henderson (1937):** Football, Baseball, Track; **Bill Catlett (1940):** Football, Basketball, Baseball; **John Murray (1948):** Football, Basketball, Baseball; **Ernest "Baldy" Cosson (1950):** Football; **Ray Allen Shubert (1941):** Football, Baseball; **Arnold Mellinger (1957):** Basketball; **Dal Shealy (1950):** Football, Coach; **Bobby Baker (1963):** Football; **Clyde Wright (1965):** Baseball.

CLASS OF 1987

John Hutchins (1925): Football, Basketball, Baseball; **Paul Layman (1935):** Football, Basketball, Baseball; **Don King (1924):** Football, Basketball, Baseball, Track; **Albert Sloan (1932):** Athletic Administrator.

CLASS OF 1988

Charles Hamblen (1939): Basketball; **Nick Hyder (1957):** Football; **Chris Jones (1962):** Basketball, Coach; **Milton Nixon (1937):** Football, Basketball.

CLASS OF 1989

Ken Sparks (1968): Football, Coach, Athletic Director; **W.A. Wright (1968):** Baseball, Basketball; **Carl Torbush (1974):** Football, Baseball; **Buddy Catlett (1954):** Tennis.

CLASS OF 1990

Gil Luttrell (1964): Basketball, Baseball; **Dusty Roden (1947):** Football, Basketball, Coach; **T.J. Stafford (1938):** Football, Basketball, Coach.

CLASS OF 1993

John Ed Dowling (1937): Football, Basketball, Baseball; **Libby Hudson Gardner (1968):** Basketball, V-ball, Tennis, Swimming, Coach

CLASS OF 1994

Missy Brown (1982): Basketball; **Dick Campbell (1958-67):** Men's Basketball Coach; **Sanders Shiver (1975):** Football; **Bobby Wilson (1965-87):** Baseball Coach.

CLASS OF 1998

Hubert Ashe (1953): Football and Baseball; **Bobby Black (1965):** Football and Baseball; **Ira Dance (1923):** Football; **Fay Bowman Evans (1929):** Basketball; **Tommy Everette (1970):** Basketball; **Sylvia Hatchell (1974):** Basketball; **Tommy Jones (1970):** Baseball and Football.

CLASS OF 2002

Bob Cope (1964): Football; **Boyce Green (1974):** Football; **Roy Hill (1965):** Baseball and Basketball; **Vickee Kazee Hollifield (1983):** Softball; **Jean Love (1983):** Tennis; **Jack Wade (1950):** Football, Basketball and Baseball.

CLASS OF 2007

Pat Apke (1986): Football; **Tim George (1973):** Football; **David Guinn (1970):** Wrestling; **Data Caldwell (1980):** Basketball; **Bill Foster (1958):** Basketball; **Mike Ogan (1974):** Basketball.

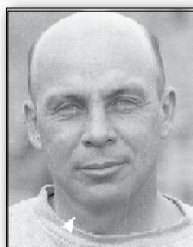

Dana X. Bible

Legendary football coach at Texas, Texas A & M, and Nebraska. Led the Longhorns to the 1941 national championship.



Todd Collins

Jefferson County native who was a two-time All-American. Drafted by the New England Patriots in 1992. Helped lead the St. Louis Rams to a Super Bowl victory in 2000.



Sylvia Hatchell

Head women's basketball coach at the University of North Carolina. Led the Lady Tar Heels to the 1994 NCAA national championship.



Nick Hyder

Built Valdosta High School (Ga.) into one of the nation's winningest programs. Won the 1984 USA Today high school football national title.



Bernie Moore

Former commissioner of the Southeastern Conference. Is the only Division I coach to win two national titles in two different sports (Football & Track at LSU).



Dal Shealy

Former CEO of the Fellowship of Christian Athletes. Led C-N to the 1972 NAIA national championship game.



Carl Torbush

One of the few C-N student-athletes to be an All-American in two sports (football and baseball). Former head coach at North Carolina and Louisiana Tech and defensive coordinator at Alabama and Texas A&M.

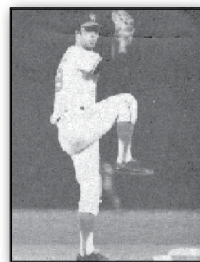

Clyde Wright

Former All-Star pitcher for the California Angels. Winner of the Cy Young Award. Son Jaret now pitches for the New York Yankees.



THE EAGLE CLUB

The Eagle Club is the fundraising arm of the athletic program at Carson-Newman College. What began with a handful of dreamers willing to invest in their visions of athletic success has today become an ever-growing host of enthusiastic supporters throughout the state and nation.

The Eagle Club's first priority is the funding of athletic scholarships. *Your total contribution will be supplied directly to athletic scholarships for Carson-Newman's sixteen intercollegiate sports. Without your support for adequate scholarship funding, Carson-Newman would not be able to attract student-athletes of the caliber necessary to compete in NCAA Division II play.

As a member of the Eagle Club, you will experience the satisfaction of joining a true athletic scholarship program...one that will insure the future of our family at Carson-Newman. An added benefit for Eagle Club members is a discount on the purchase of season tickets for football, basketball and baseball. For further information, please contact the Eagle Club by calling (865) 471-3364.



“The Family of Eagles”

“THE FAMILY OF EAGLES”

The long range goal of the Eagle Club is to one day fund all of the athletic scholarships at Carson-Newman College. That is quite a challenge, but your loyalty and generosity can make that happen.

By becoming part of “The Family of Eagles”, Carson-Newman will continue to have the opportunity to provide athletic scholarships to young men and women who learn to compete in the classroom and on the athletic field as well. We can enhance a balanced and competitive Eagle athletic program that brings pride and recognition to Carson-Newman College.

One of the desires of our athletic department is to be the rallying point for all students, faculty, alumni, parents and friends of the college. Help us keep that dream alive, and make it thrive, by becoming a member of the Eagle Club today.

-The Eagles and Lady Eagles compete in the nine-team South Atlantic Conference.

-Carson-Newman sponsors 16 varsity athletic teams at the NCAA Division II level.

-Each year over 50 C-N student-athletes are named to the South Atlantic Conference Academic Honor Roll.

- The C-N football team has won 20 of the last 27 SAC championships.

- The 1965 Eagle baseball team that won the NAIA National Championship marked the first National Championship in C-N athletic history.

- The Eagles won national football championships in 1983, 1984, 1986, 1988 and 1989 and were finalists in 1972, 1987, 1996, 1998 and 1999.

- In 14 seasons of eligibility at the NCAA Division II level, every sport Carson-Newman fields has received an invitation to the postseason.

-Since the South Atlantic Conference was formed, C-N has won over 70 league championships in the sport of baseball, women's cross country, men's and women's basketball, football, men's soccer, softball, men's and women's tennis, and volleyball.

- Since 1937, over 75 Eagles have gone on to play professional football, including 6 who are still active in the NFL, Arena League, World League of American Football or Canadian League.

- Nationally known C-N Athletic Hall of Fame members include Dana X. Bible, a college football coaching legend, Sylvia Hatchell, UNC Women's Basketball Head Coach and Bernie Moore, former commissioner of the Southeastern Conference.



THE CARSON-NEWMAN HALL OF FAME ATHLETIC ENDOWMENT SCHOLARSHIP PROGRAM

The purpose of the Carson-Newman College Hall of Fame Athletic Endowment Scholarship Program is to provide scholarship assistance to academically qualified student athletes who show evidence of financial need. The following are the endowed scholarships at Carson-Newman.



WILLIAM R. BACON

THE WILLIAM R. (BILL) BACON ENDOWED SCHOLARSHIP

(Established in 2001 by William R. Bacon)

A Cleveland, Tennessee native, Bill Bacon is a 1956 C-N mathematics graduate who entered the college as a sophomore transfer student. A three-year football letterman and co-captain of the 1955 squad, Bill was known as a power runner and savvy defender. A versatile player, he started

on both sides of the football for the '53-'55 Eagles. He was well regarded for classroom achievement and participated in campus government activities.

After graduation, Mr. Bacon served in the US Navy Reserve and later joined the G.E. Company. He retired from G.E. in 1997 after 38 years that spanned a variety of assignments, primarily in information systems and asset management.

Mr. Bacon is a strong proponent of programs that support student-athletes. This endowment honors his parents, Ben. H. and Mamie E., lifetime Cleveland residents and longtime members of the Big Springs Baptist Church in Cleveland.

THE WILLIAM "TANK" BLACK ENDOWED SCHOLARSHIP

(Established in 1997 by former Eagle wide receiver "Tank" Black.)

Tank became one of the greatest receivers in the history of Eagle football. He still holds the record for single season and career receptions.

THE 1947 BURLEY BOWL TEAM ENDOWED SCHOLARSHIP

(Established in 1997 at the 50th reunion of the 1947 squad that played in the Burley Bowl.)

This special group of former Eagles are making the Carson-Newman experience possible for student athletes of the future.

THE VERNON CALDWELL ENDOWMENT SCHOLARSHIP

(Established in 1997 by William (Bill) Jennings, Jr. in memory of Vernon Caldwell.)

Vernon Caldwell served as a team manager/trainer for the Eagles during the early 1950's. This scholarship is supported by athletes of that era.



ADA ALLEN MILLER

THE ADA ALLEN MILLER BYRD ENDOWED SCHOLARSHIP

(Established in 1997 by Charles and Julia Allen of Knoxville in memory of Mr. Allen's sister.)

Ada served in the education systems of Sevier and Knox counties along with a career with TVA. Ada Allen Miller Byrd was a 1942 graduate of C-N and a member of the Letter Club.



HOYT L. CARROLL

THE HOYT L. CARROLL ENDOWED SCHOLARSHIP

(Established in 2001 by Family and Friends)

After serving his country in the Navy in World War II, Hoyt Carroll entered C-N and graduated in 1951. During his career as an educator and coach, Hoyt Carroll influenced the lives of many young people in a positive manner. His mark on the coaches and players that came into contact with him are the true measure of the man.



V. LANIEL CHAPMAN

THE V. LANIEL CHAPMAN ENDOWED SCHOLARSHIPS

(Four scholarships established in 1999 by Mr. V. Lanier Chapman.)

The former Eagle athlete and 1957 C-N graduate began Hall of Fame scholarships in baseball, basketball, football and golf. A long-time supporter of Eagle athletics, Mr. Chapman is a past recipient of the Eagle Booster of the Year award and underwrites the Eagle Club VIP Golf Tournament in May each year.



THE DONN FAMILY ENDOWED SCHOLARSHIP

(Established in 1999 by Douglas Donn and family.)

Mr. Donn is president and CEO of Gulfstream Park in Hallandale, Florida, the largest race track in the Sunshine State. As an avid supporter and fan, this scholarship will support athletics and higher education at Carson-Newman and will help to ensure the proud tradition of Eagle athletics endures for years to come.



ERNEST COSSON

THE ERNEST COSSON ENDOWED SCHOLARSHIP

(Established in 1997 by the family and friends of Ernest Cosson.)

An all-conference running back for the Eagles football team. Mr. Cosson has left his mark at several high schools where his genuine care and regard for young people has brought pride and recognition to his alma mater.



FAYE BOWMAN EVANS

THE FAYE BOWMAN EVANS ENDOWED SCHOLARSHIP

(Established in 1999 by Dr. and Mrs. Tom Evans of Rockwood, Tennessee in memory of Mr. Evans' mother.)

A member of the CNC Athletic Hall of Fame and a 1929 graduate of the college, Mrs. Evans was an outstanding basketball player at C-N and later played semi-professional basketball. Mrs. Evans served as a teacher, coach and administrator in Roane County for many years.



ROY HARMON

THE ROY HARMON ENDOWED SCHOLARSHIP

(Established in 1996 by the Roy Harmon Award Committee as the initial scholarship in his endowment program.)

An Eagle running back in the early 40's, Coach Harmon directed the football program from 1952-63. He also coached the 1960 Champion track team. Roy Harmon was recognized as a Christian gentleman and educator, as well as a producer of outstanding coaches.



JOHN HUTCHINS

THE JOHN HUTCHINS ENDOWED SCHOLARSHIP

(Established in 1996 by the family of John Hutchins.)

"Hutch" was described by Frosty Holt as the greatest running back he ever coached. He was captain of the football team, All-Southern, and All-State three consecutive years. Hutchins was named the best college player in Tennessee his senior year. John also excelled at basketball and baseball.



JERRY G. HOWELL

THE JERRY G. HOWELL ENDOWED SCHOLARSHIP

(Established in 2001 by Family and Friends)

Jerry Howell was a 1959 graduate of Carson-Newman. He was an outstanding player for the Eagle football team from 1955-58. After graduation, Jerry coached and taught in the public school system before entering a successful business career. Jerry Howell was an active member in his

church where he continued his life as a servant. He was dedicated to his family and friends throughout the area.



NICK AND JUNE HYDER

THE NICK AND JUNE HYDER ENDOWED SCHOLARSHIP

(Established in 1996)

Nick served as an outstanding representative of Carson-Newman. He was also in great demand as a speaker and clinician through the Fellowship of Christian Athletes. Coach Hyder was recognized as one of America's most successful high school coaches.



SAM AND NEMA HYDER

THE NICK HYDER FAMILY ENDOWED SCHOLARSHIP

(The scholarship was established by Nick Hyder and his parents, Sam and Nema, of Elizabethton, Tenn.)

Nick was an outstanding running back and leading scorer on the 1956 Eagle football team. He was also a very popular student at C-N and was honored as a Distinguished Alumnus in 1984.



WALTER AND ANN PORTER

THE WALTER AND ANN PORTER ENDOWED SCHOLARSHIP

(Established in 1999 by Mr. and Mrs. Walter Porter)

This scholarship is used to benefit women's athletics at Carson-Newman. Walter and Ann are avid Eagle fans and are always in attendance at C-N sporting events. Mr. Porter also supplies his services as the photographer for the athletic department. The Porter's are former Eagle Club Booster of the Year Award winners.



BILL AND JOY POWELL

**THE BILL AND JOY POWELL
ENDOWED SCHOLARSHIP**

(The scholarship was established in 2002 by Boyce Green)

At his induction to the C-N Hall of Fame, Boyce Green announced he was establishing this scholarship in honor of Bill and Joy Powell. Boyce was a great running back at C-N and later starred in the National Football League. While Boyce was a student at Carson-Newman, the Powells served as parents away from home. Boyce Green is grateful to the love and direction provided by the Powells.

**THE HENDERSON AND FRANK MILLIGAN FAMILY
ENDOWED SCHOLARSHIP**

(Established in 1998 by representatives of the Laurel Hills Racquet Club.)

Members of the Club are longtime supporters of tennis in the Jefferson City area. This scholarship will benefit women's tennis at Carson-Newman.



KEN SMITH

**THE KEN SMITH
ENDOWED SCHOLARSHIP**

(Established in 2000 by Board Members of the Ken Smith Ministry.)

Ken Smith was a former pastor in Mississippi, Miami, Gainesville and Tallahassee, Fla. He is one of the most sought-after speakers for high schools, colleges, churches and conventions in the country through Ken Smith Ministries. Ken is the former chaplain for the Florida, Florida State and South Carolina football teams. His son, Richie, was a wide receiver for the Eagles.

**THE RAY WORSHAM
ENDOWED SCHOLARSHIP**

(Established in 1999 by friends and family of the former Eagle wrestler Ray Worsham).

A 1996 C-N graduate, Ray Worsham's life inspired all of those who came into contact with him. This scholarship, established in his memory, will support athletics and higher education.

**THE ROBERT D. (BOB) COPE
ENDOWED SCHOLARSHIP**

(Established in 2000 by friends and teammates.)

A 1961 C-N graduate and letterwinner, Bob served as a long-time college football coach. In 32 seasons on the college level, he coached 23 defenses that ranked among the NCAA top 10 in at least one category. Bob Cope touched thousands of lives in a Christian manner at the school where he coached.



CARL TORBUSH

**THE CARL AND JANET TORBUSH
ENDOWED SCHOLARSHIP**

(Established in 1997 by former graduates Carl and Janet Torbush.)

Carl was an All-American in both baseball and football at C-N. Carl has enjoyed an outstanding career in the coaching field and is currently Assistant Head Coach at Carson-Newman. Dedicated to their family, Carl and Janet are loyal alums to Carson-Newman College.

**THE KENNETH E. PARMAN AND JOYCE J. PARMAN
HALL OF FAME ENDOWED SCHOLARSHIP**

(Established in 2003 by the Parman Family)

This scholarship was established in memory of Ken Parman and in honor of Joyce Parman by their children. Ken and Joyce held a strong belief in athletics at Carson-Newman College and the experiences it afforded others. The Parman family continues to be avid fans and supporters of the Eagles.



KEN AND JOYCE PARMAN

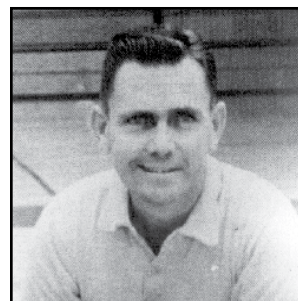

COACH DICK CAMPBELL

**THE COACH DICK CAMPBELL
HALL OF FAME
ENDOWED SCHOLARSHIP**

(Established in 2003 by former players and friends)

Dick Campbell coached the men's basketball team from 1958 to 1967. He was recognized as NAIA Coach of the Year in 1965. Coach Campbell sported an impressive 227-63 record at Carson-Newman. His teams made five trips to the national basketball tournament finishing third in the country in 1964. He recruited and coached six All-Americans at C-N. Coach Campbell was inducted into the Carson-Newman Athletic Hall of Fame.



THE JAMES GIBSON ENDOWED SCHOLARSHIP

(Established in 2005 by Margaret Gibson and family and friends of Coach Gibson)

James H. Gibson was an outstanding football player at Carson-Newman College in the late 1950's. After graduating from C-N, Coach Gibson had a great career as an educator and coach in the East Tennessee area. Jim Gibson's passion for maturing and educating young people has left a lasting impression on the lives of his students and athletes. The friends and former players of coach Gibson are

JAMES GIBSON

honored by the opportunity to continue his legacy of helping others by contributing to this endowed scholarship.



THE WARREN D. BARGER HALL OF FAME SCHOLARSHIP

(established in 2006 by the family and friends of Warren D. Barger)

The Warren D. Barger Hall of Fame Scholarship was established July 14, 2006 on the 25th anniversary of the Greater Chattanooga-Eagle Club Golf Classic.

WARREN AND ALTA BARGER

This endowed scholarship honors a man who has devoted a lifetime of service to youth and music ministries in numerous Baptist churches as well as promoting various fundraising activities for Carson-Newman athletics.



THE BRENT BODE ENDOWED SCHOLARSHIP

(Established in 2005 by Mr. and Mrs. James Frazier, the Bode family and friends)

This scholarship is in memory of Brent Bode, a Class of 2000, Carson-Newman graduate. Along with playing four years of collegiate football, Brent was also a scholar-athlete, graduating cum laude. During his tenure at Carson-Newman, the Eagles played in three National Championship games.

BRENT BODE

Brent was a friendly, outgoing person with a big smile. This memorial scholarship is endowed with the confidence it will enable recipients the opportunity to develop as student-athletes.



THE HUBERT J. ASHE ENDOWED SCHOLARSHIP

(Established in 2006 by the Ashe/Oakley family and friends)

A native of Knoxville, Tennessee, Hubert Ashe was a stand-out tailback and defensive back on the gridiron from 1949-1953 and garnered equal success as a centerfielder and clean-up hitter each spring for the Eagles. Hubert was especially honored of his association with coach "Frosty" Holt during his time at C-N.

HUBERT J. ASHE

After graduation, Hubert proudly served as an educator, coach, athletic director, assistant principal, and director of continuing education. Hubert's greatest attribute was his unconditional love for his family and friends. The spring of 1999 was an especially proud moment for Hubert with his induction into the Carson-Newman Athletic Hall of Fame.



THE BILL AND MARTHA ENDOWED SCHOLARSHIP

(established in 2006 by the Bryant's)

Bill Bryant served the college as head cross country and men's tennis coach. After a 20-year break, coach Bryant returned to college to complete his degree in education. During his time as a student at Carson-Newman, Bryant says he never felt as if he were "just a number" and always received

BILL AND MARTHA BRYANT

help from the faculty or staff.

The day after obtaining his degree from Carson-Newman, Bryant joined the C-N athletic staff. The Bryant's say that Carson-Newman gave them a new lease on life and that hope and strength was always shared with them. The Bryant's created the scholarship because of their desire to assist a Carson-Newman student-athlete who has the desire to "run the race to obtain the goal". To whom much is given, much is required and the establishment of this scholarship will allow the Bryant's to never forget the gift God had given them.



THE JAMES A. CALKIN SR. ENDOWED SCHOLARSHIP

(established in 2005 by Mr. James Calkin Jr. along with family and friends)

Jim Calkin Sr. was a devout family man. While enjoying many successes in both business and in sports, there was no doubt about his priorities. His Lord and family were always first.

JIM CALKIN SR.

Mr. Calkin loved to attend C-N baseball games and support his grandson. The establishment of this endowed scholarship is emblematic of Jim's love for his grandson, baseball, and Carson-Newman College.